

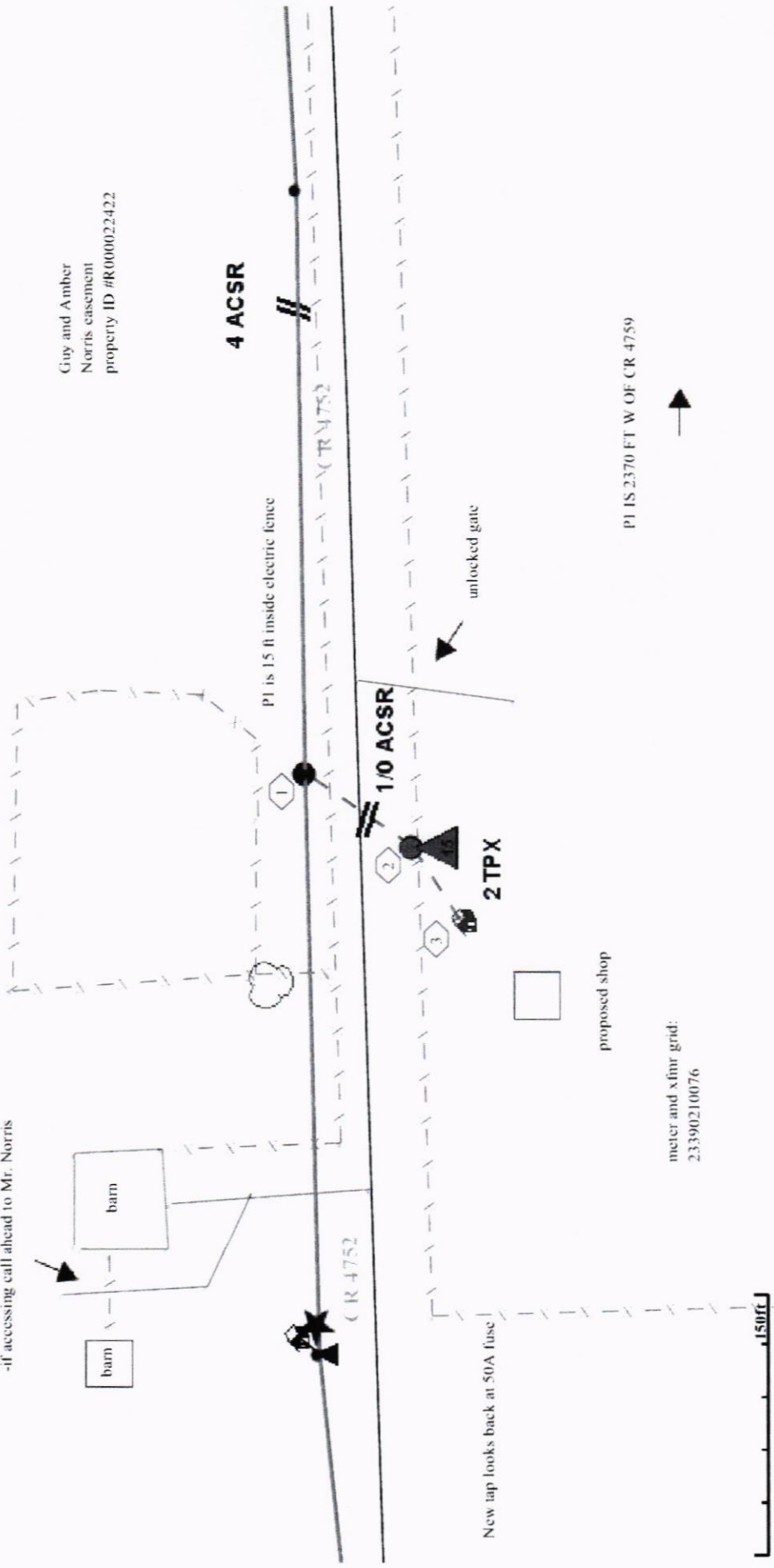

horses, cows, sheep

Guy and Amber
Norris easement
property ID #R000022422

unlocked gate
-keep closed due to livestock
-if accessing call ahead to Mr. Norris



proposed shop

meter and xfmr grid:
23390210076

PI IS 2370 FT W OF CR 4759



084283 County Road 4752

084218

084217

084216

County Road 4752

084230

084231

084298



Jennifer Gardner
Service Order#
2021053899
Cross CR 4752